

Marc Baron, Ph.D., Chief
Division of Performance Accountability

Diane L. Conley, Director
Department of Educational Data Warehouse,
Accountability, and School Improvement

Got GRAPHS?

Are you looking for a graph to show how your school or student population compares to others? Look no further! EDW Graphs have the right one for you. Graphs are available to **New EDW** users for Algebra, Diagnostics, FCAT, SRI, and Withdrawal. There are multiple sort and filter capabilities which include demographics, time periods, participation, location, and levels. Below is the Diagnostic Locations by Science Levels - PTODA0204 graph with Diagnostic Science performance levels showing the percentages for ten schools. The pathway for **NEW EDW** users only is: **Families>>Test Results and Other Assessment Information>> FCAT>> Graphs>>FCAT Graphs.**

Diagnostic Locations by Science Levels - PTODA0204

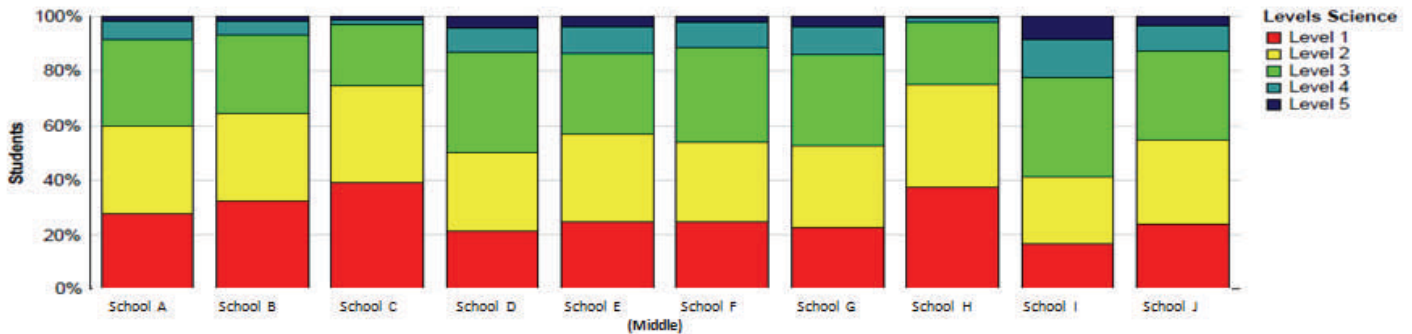

Percent of Students	School A	School B	School C	School D	School E	School F	School G	School H	School I	School J
Level 1	27%	32%	39%	21%	24%	25%	23%	37%	17%	24%
Level 2	32%	32%	35%	29%	33%	29%	30%	38%	24%	31%
Level 3	32%	29%	22%	37%	29%	35%	33%	23%	36%	33%
Level 4	7%	5%	2%	9%	10%	9%	10%	2%	14%	9%
Level 5	2%	2%	1%	4%	4%	2%	4%	0%	8%	4%
Total	100%	100%	100%	100%	100%	100%	100%	100%	100%	100%

Selections:

Percents rounded to nearest whole number
Columns: Middle (first 10 or less selections)
Time Period: Most Recent

Locations Report - RX00A0450

Page 1

Frequently Asked Questions for Graphs are located at <http://www.palmbeachschools.org/edw/faqscube.asp>. Please call the Department of Educational Data Warehouse (EDW), Accountability, and School Improvement if you require additional assistance.

EDW HOTPICKS

NEW EDW Users: Don't forget to click the **HOTPICKS** link on the **NEW EDW** Navigation Home Page. When you click on the link, the reports that are "HOT" for the month are displayed!





End-of-Course (EOC) Diagnostic Reports

REPORT	DESCRIPTION	SEARCH CODE, PATH or LINK
<u>EOC Diagnostic Diamond Report—RTSDA0474</u>	This report contains EOC Diagnostic results for grades 6-12. The report shows the percent correct, as well as, a comparison of grade level results to district results. It contains drill-throughs to more detailed information. The EOC reports are available for Algebra, Geometry, and Biology.	Families>>Test Results and Other Assessment Information >>Diagnostics>> <u>EOC Diagnostics Diamond Report—RTSDA0474</u>
<u>Interactive Diagnostic EOC Roster Report—RTSDA0479</u>	This report shows results at district, school, and classroom levels on the EOC Diagnostic assessments. Included are individual question responses, percent correct, and distractor information. This report is an electronic version, which includes enhancements of the hard copy Roster reports. The EOC reports are available for Algebra, Geometry, and Biology.	Families>>Test Results and Other Assessment Information >>Diagnostics>> <u>Interactive Diagnostic EOC Roster Report—RTSDA0479</u>

EDW reports *do not* include strands, clusters, or reporting categories data

Stay Tuned...Winter Diagnostics Window Approaching!



As you prepare your school centers to enter our District's mid-year Winter Diagnostics testing window, the Department of EDW, Accountability, and School Improvement will be working to deliver your data in an efficient and timely manner. Most Elementary Diagnostic reports have a targeted release date of December 22, 2011, and Secondary Diagnostic reports are targeted to be released before the Professional Development Day, February 9, 2012. **New EDW** users may reference the information listed in the "Reports For The Season" table below.

REPORTS FOR THE SEASON



<u>REPORT NAME</u>	<u>DESCRIPTION</u>
<u>Monitoring Progress Toward A+ Goals—RTOOA0380, Monitoring Progress Toward A Plus Goals for High School—RTOOA0445</u>	Summary reports used to monitor school targets toward meeting A+ goals.
<u>Monitoring Progress Toward AYP Goals—RTOOA0354, Monitoring Progress Toward AYP Goals including FAA Students—RTOOA0496</u>	Summary reports used to monitor school targets toward meeting AYP goals.
<u>Diagnostic Diamond Report—RTODA0173, EOC Diagnostic Diamond Report—RTSDA0474</u>	Summary reports displaying Diagnostic data comparing school or class results to District results.
<u>Diagnostics—RTSDA0083</u>	Student listing showing most recent FCAT Reading and Math results and current year diagnostics.
<u>Only Diagnostic Reading Gains—RTTDR0423, Only Diagnostic Math Gains—RTTDM0424, Diagnostic Science Gains Fall to Winter—RTSDS0348</u>	Student listings showing comparisons of current Fall and Winter Diagnostics results.

REPORTS FOR THE SEASON - Continued



REPORT NAME	DESCRIPTION
<u>Accountability Reading Profile—RTSFR0280, Accountability Math Profile—RTSFM0281, Accountability Writing Profile—RTSFW0282, Accountability Science Profile—RTSFS0332</u>	Student listings of accountable students that shows the most recent FCAT, SRI, Diagnostic scores for each distinct content area (i.e., Reading, Math, Writing, and Science).
<u>Potential Students for At-Risk Graduation Rate—RXSOA0437</u>	Student listing showing students by cohort year who scored a Level 1 or Level 2 in both Reading and Math on FCAT in the 8th grade.
<u>Potential Students for High School Graduation Rate—RXSOA0438</u>	Student listing showing students who are included in the Graduation Cohort Rate. Graduation status details using FCAT results, GPA, credits earned, community hours, and graduation cohort flags.
<u>Individual Student Form—RSSOA0082</u>	Student listing showing a profile detailing demographics, attendance, discipline, grades, testing, and special programs for the student.
<u>Individual Graduation Status—RSSYA0342</u>	Student listing showing FCAT, GPA, Credits, and Community Service hours for the student. (Note: This report does not take into account the number of credits per subject area.)
<u>SALP—RTTOR0035, SALP High School—RTSOA0454</u>	Student listings showing individual student profile for FCAT, SRI, and Diagnostic. High school report includes the addition of SAT, ACT, and CPT assessment information.

New EDW Awareness & Navigation Sessions

The EDW Awareness/Navigation Session is a full-day training on navigation and interpretation of the **New EDW** reports, graphs, and summaries. Currently, the following date is open for the month of December.

December 14, 2011

There are limited seats allocated on Course Registration. If you register and find you are unable to attend, **PLEASE** cancel on Course Registration as soon as possible prior to the session's date so that others may enroll.

Need On-site Training?

EDW SPECIALIST CONTACT INFORMATION

Interested in EDW Professional Learning opportunity for your administrative staff and/or teachers?

Interested in learning how to interpret, analyze, and read reports in EDW?

Interested in hosting an area EDW cluster training at your school site?

CONTACT YOUR AREA DIRECTOR with the request!

Sandra Raymond Roberts
Manager, EDW Reporting Solutions

(561) 357-7649, PX 47649
Cell: (561) 644-1982

Paula Douglas
EDW Specialist

(561) 434-8913, PX 48913
Cell: (561) 644-2456

Janet Hope
EDW Specialist

(561) 357-5920, PX 25920
Cell: (561) 644-2505

Paula Joseph
EDW Specialist

(561) 434-8351, PX 48351
Cell: (561) 644-2291

Sherry Norwitch
EDW Specialist

(561) 434-8892, PX 48892
Cell: (561) 644-2724